VISIT…

LANZAROTE Caliente.COM

UNDER THE SEA

(From Walt Disney's "THE LITTLE MERMAID")

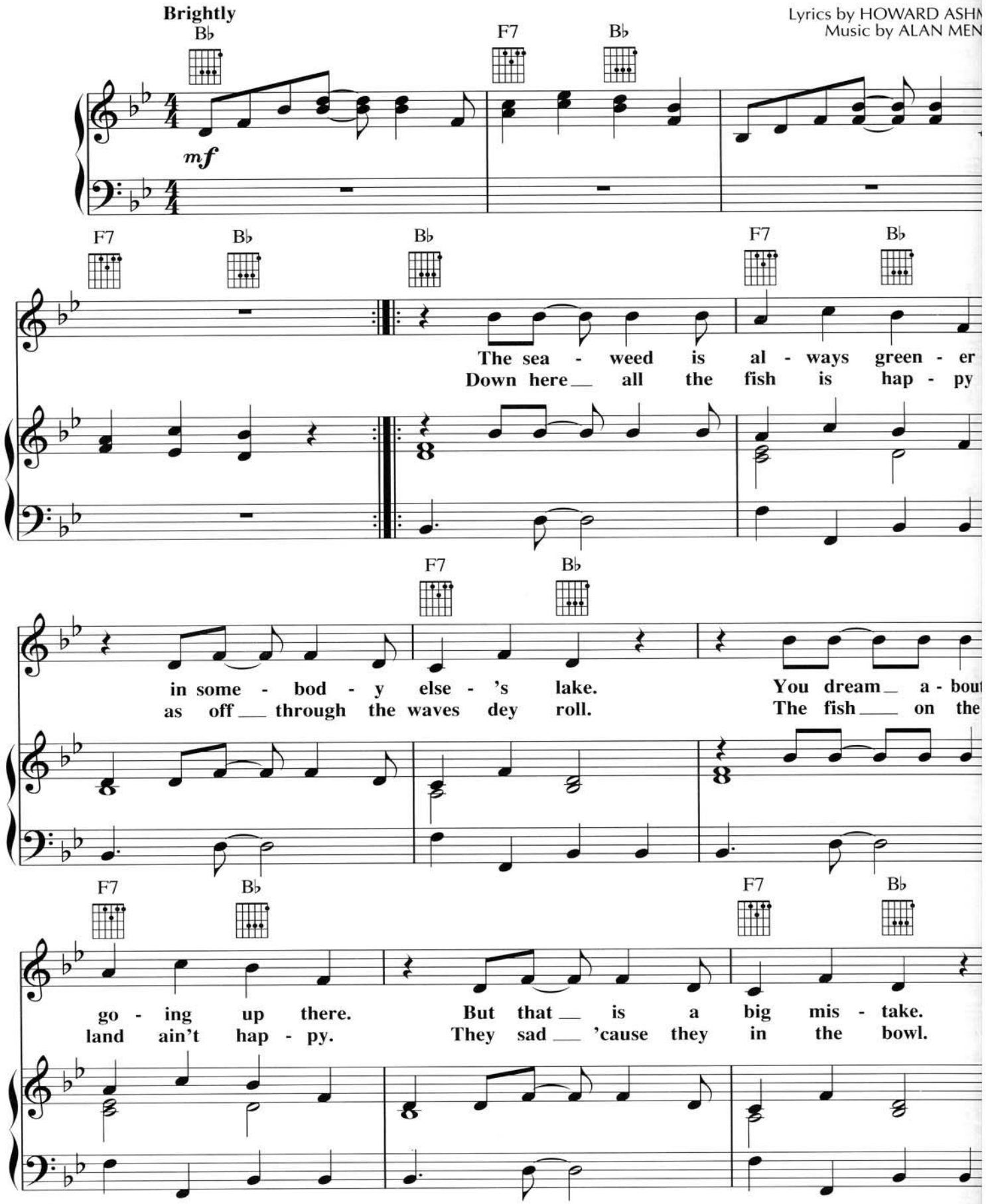

© 1988 by WALT DISNEY MUSIC CO. and WONDERLAND MUSIC CO., INC.
International Copyright Secured All Rights Reserved

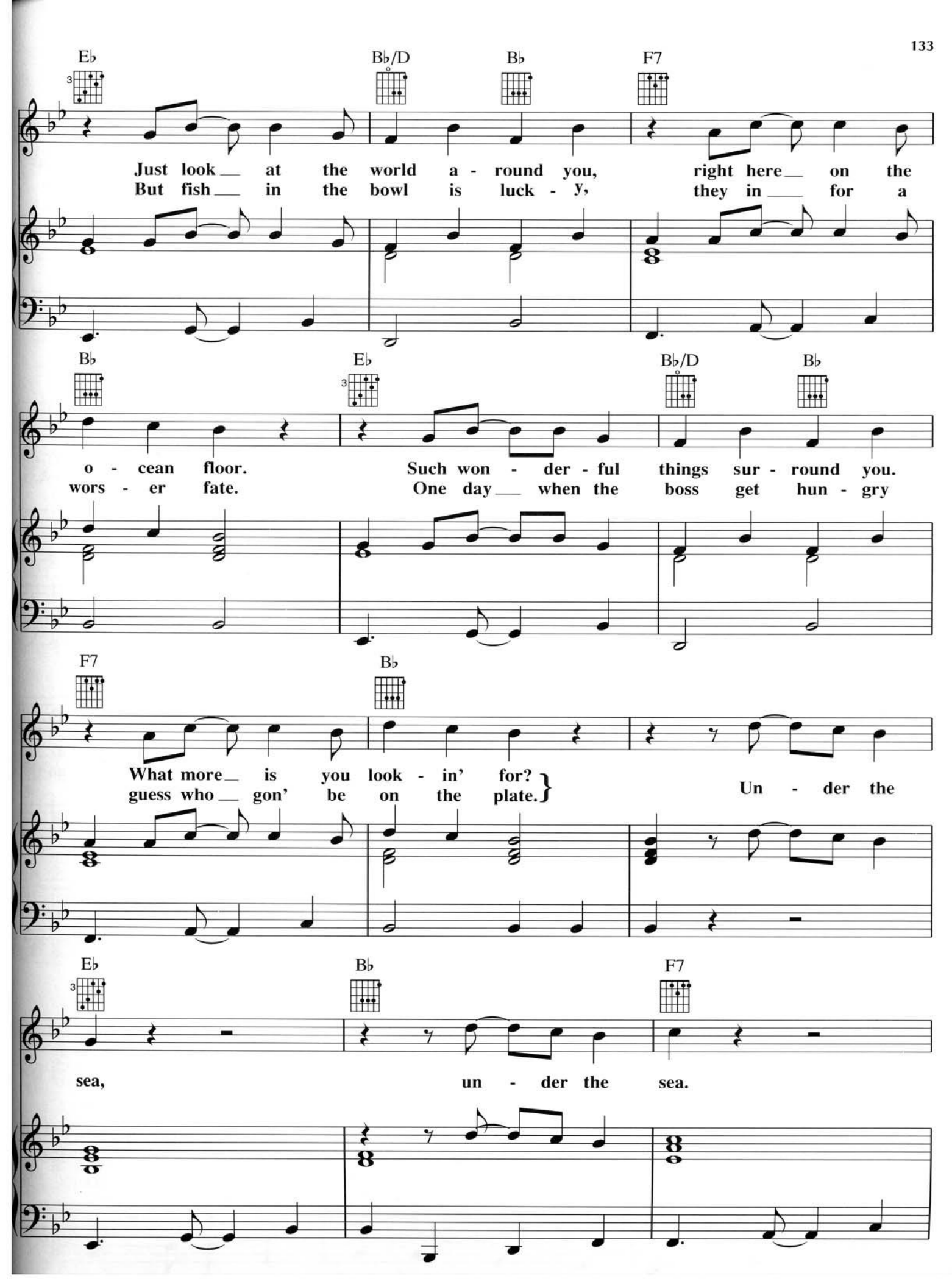
E♭ B♭/D B♭ F7
Just look at the world a - round you, right here on the
But fish in the bowl is luck - y, they in for a
B♭ E♭ B♭/D B♭
o - cean floor. Such won - der - ful things sur - round you.
wors - er fate. One day when the boss get hun - gry
F7 B♭
What more is you look - in' for?
guess who gon' be on the plate.
Un - der the
E♭ B♭ F7
sea, un - der the sea.

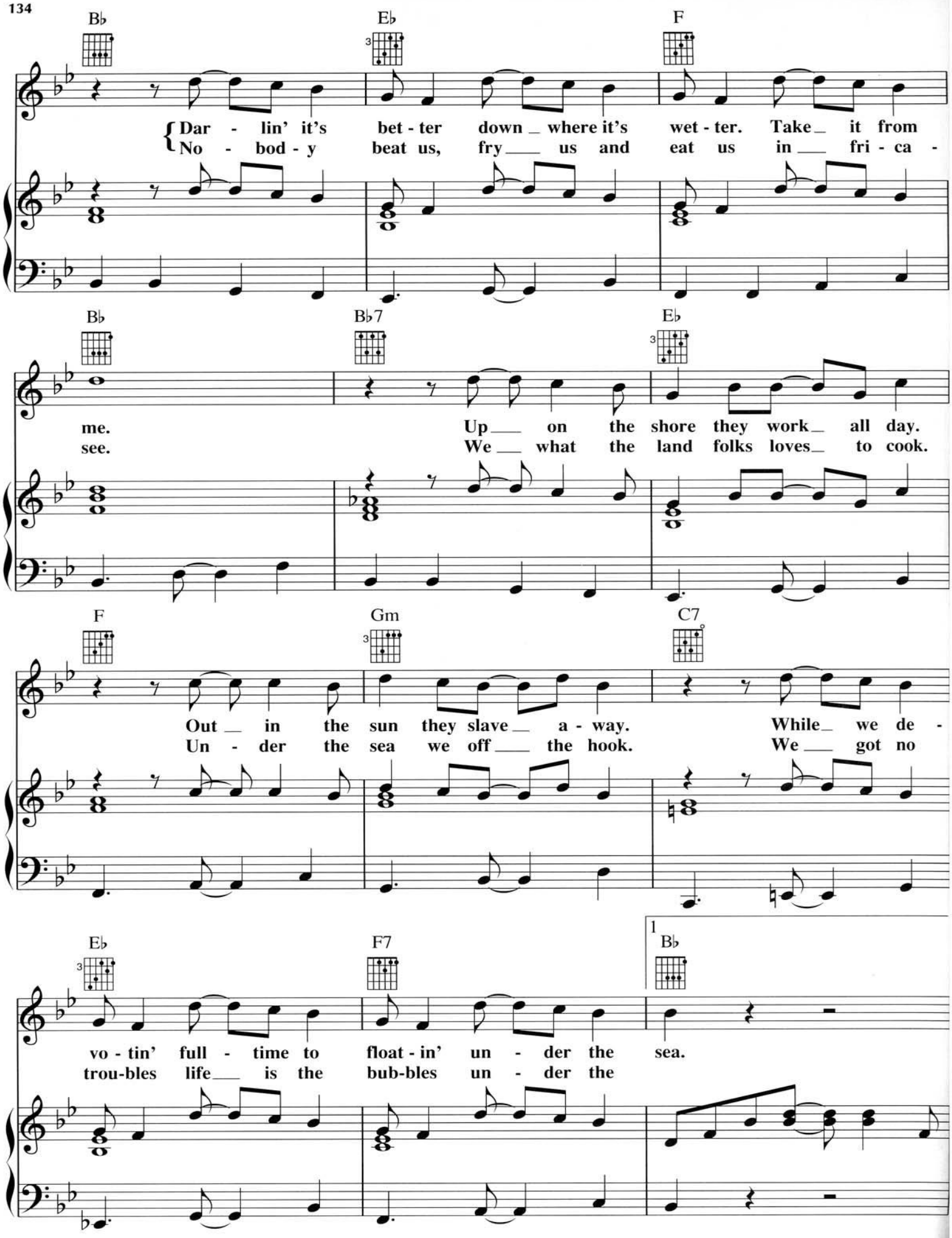
B♭ E♭ F
Dar - lin' it's bet - ter down _ where it's wet - ter. Take _ it from
No - bod - y beat us, fry ___ us and eat us in ___ fri - ca -
B♭ B♭7 E♭
me. Up ___ on the shore they work _ all day.
see. We ___ what the land folks loves _ to cook.
F Gm C7
Out _ in the sun they slave _ a - way. While _ we de -
Un - der the sea we off ___ the hook. We ___ got no
E♭ F7 1 B♭
vo - tin' full - time to float - in' un - der the sea.
trou-bles life ___ is the bub-bles un - der the

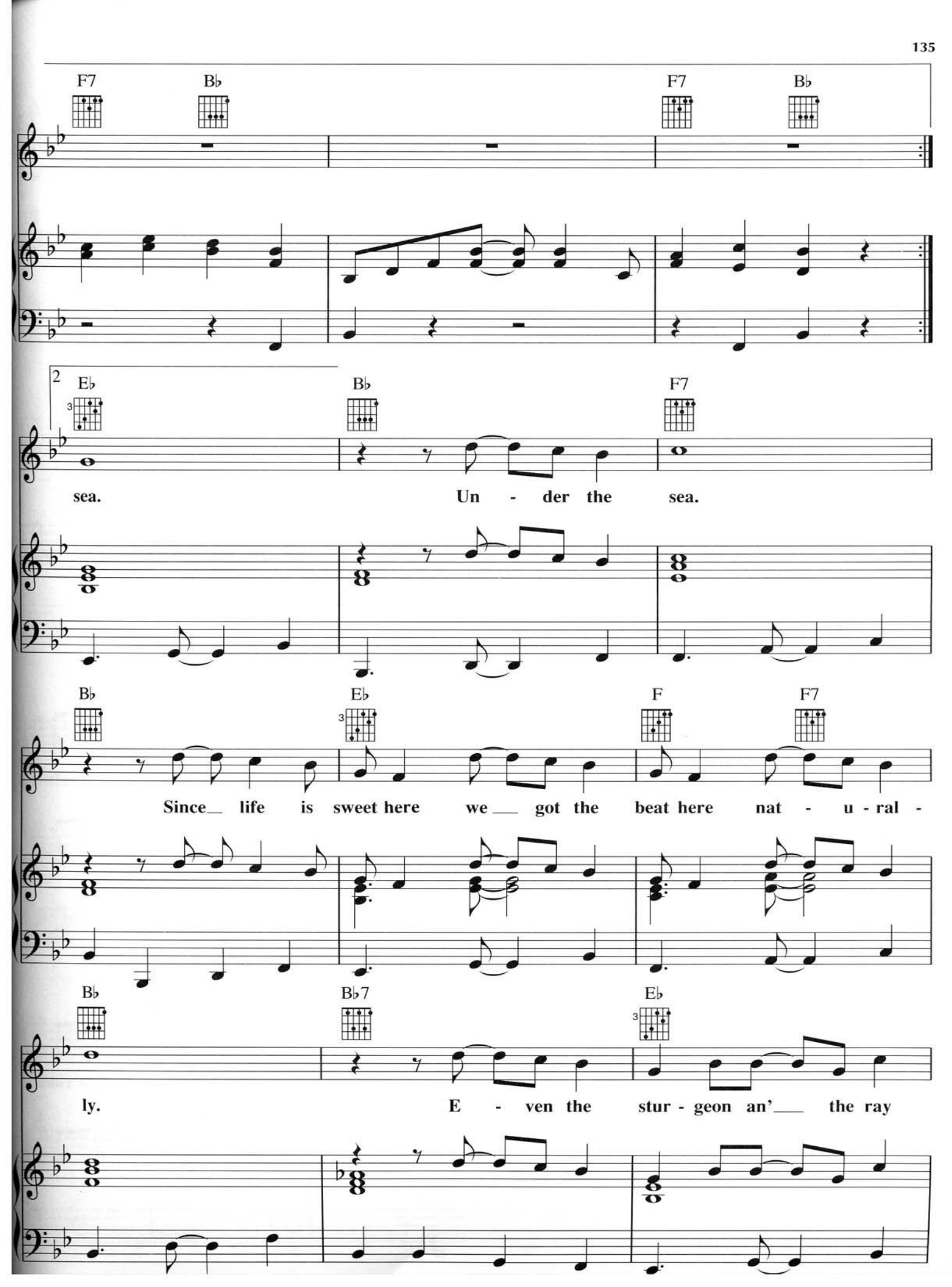
F7
B♭
F7
B♭
2
E♭
B♭
F7
sea.
Un - der the sea.
B♭
E♭
F
F7
Since life is sweet here we got the beat here nat - u - ral -
B♭
B♭7
E♭
ly.
E - ven the stur - geon an' the ray

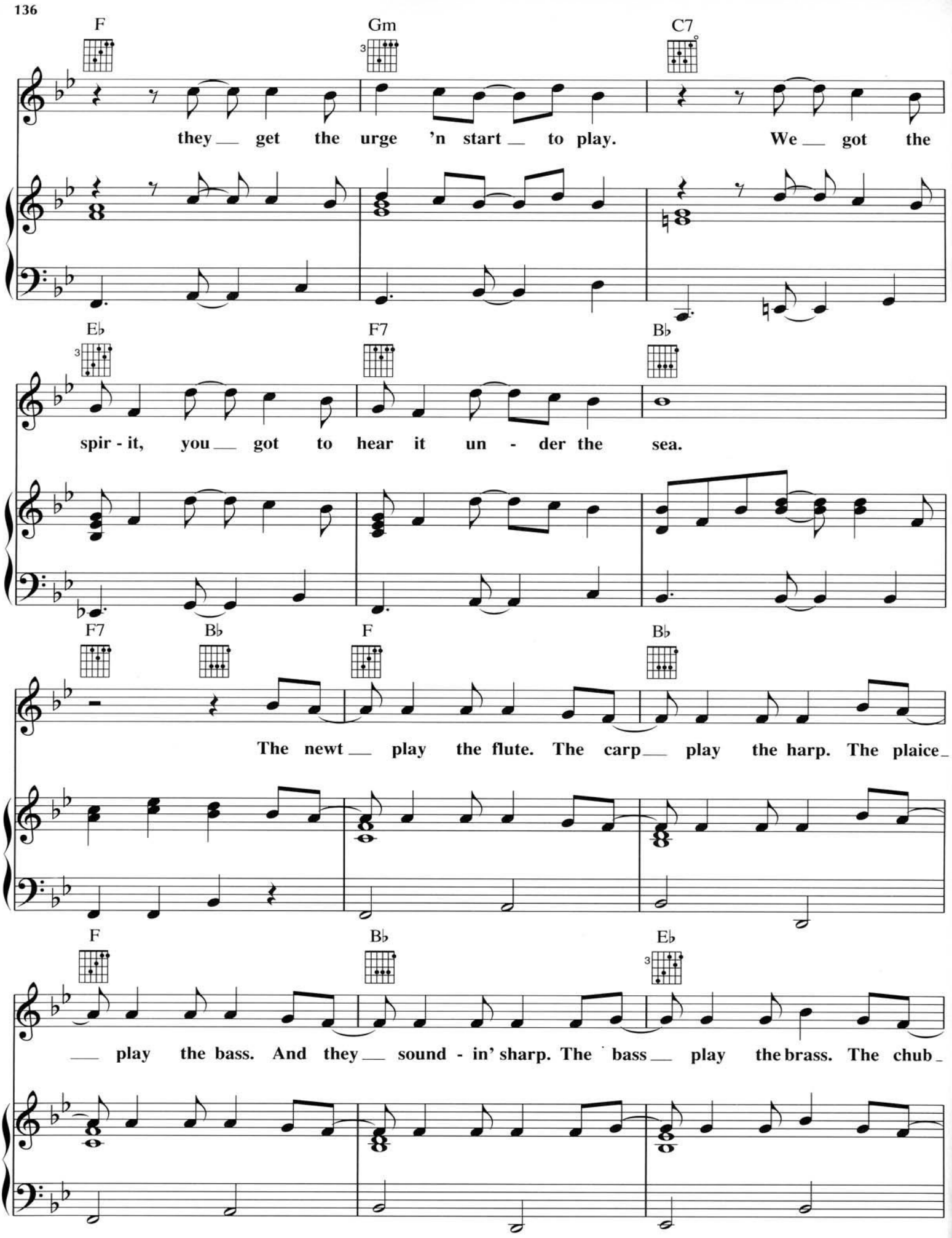
F
Gm
C7
they get the urge 'n start to play. We got the
E♭
F7
B♭
spir - it, you got to hear it un - der the sea.
F7
B♭
F
B♭
The newt play the flute. The carp play the harp. The plaice
F
B♭
E♭
play the bass. And they sound - in' sharp. The bass play the brass. The chub

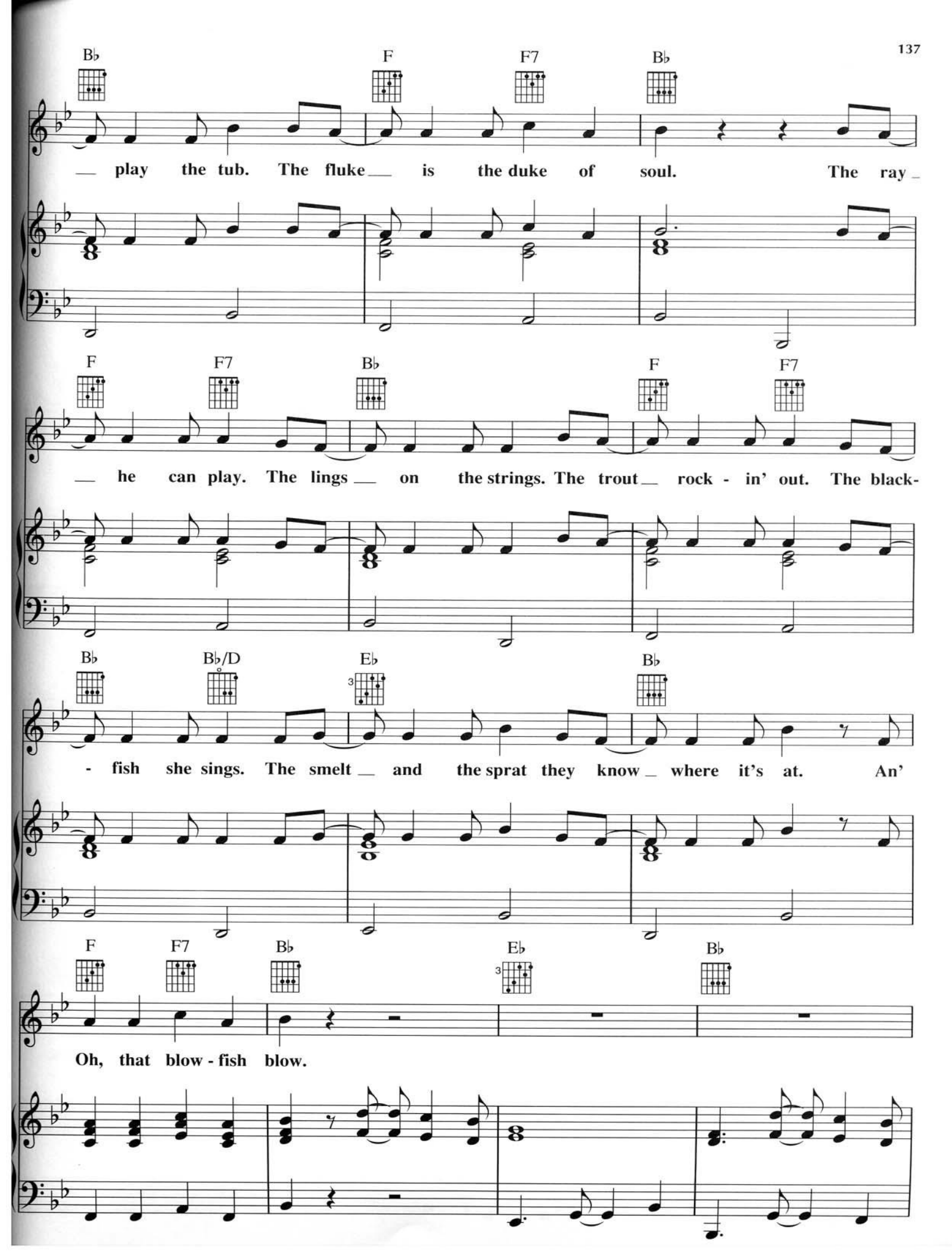
B♭ F F7 B♭
play the tub. The fluke is the duke of soul. The ray
F F7 B♭ F F7
he can play. The lings on the strings. The trout rock - in' out. The black-
B♭ B♭/D E♭ B♭
- fish she sings. The smelt and the sprat they know where it's at. An'
F F7 B♭ E♭ B♭
Oh, that blow - fish blow.

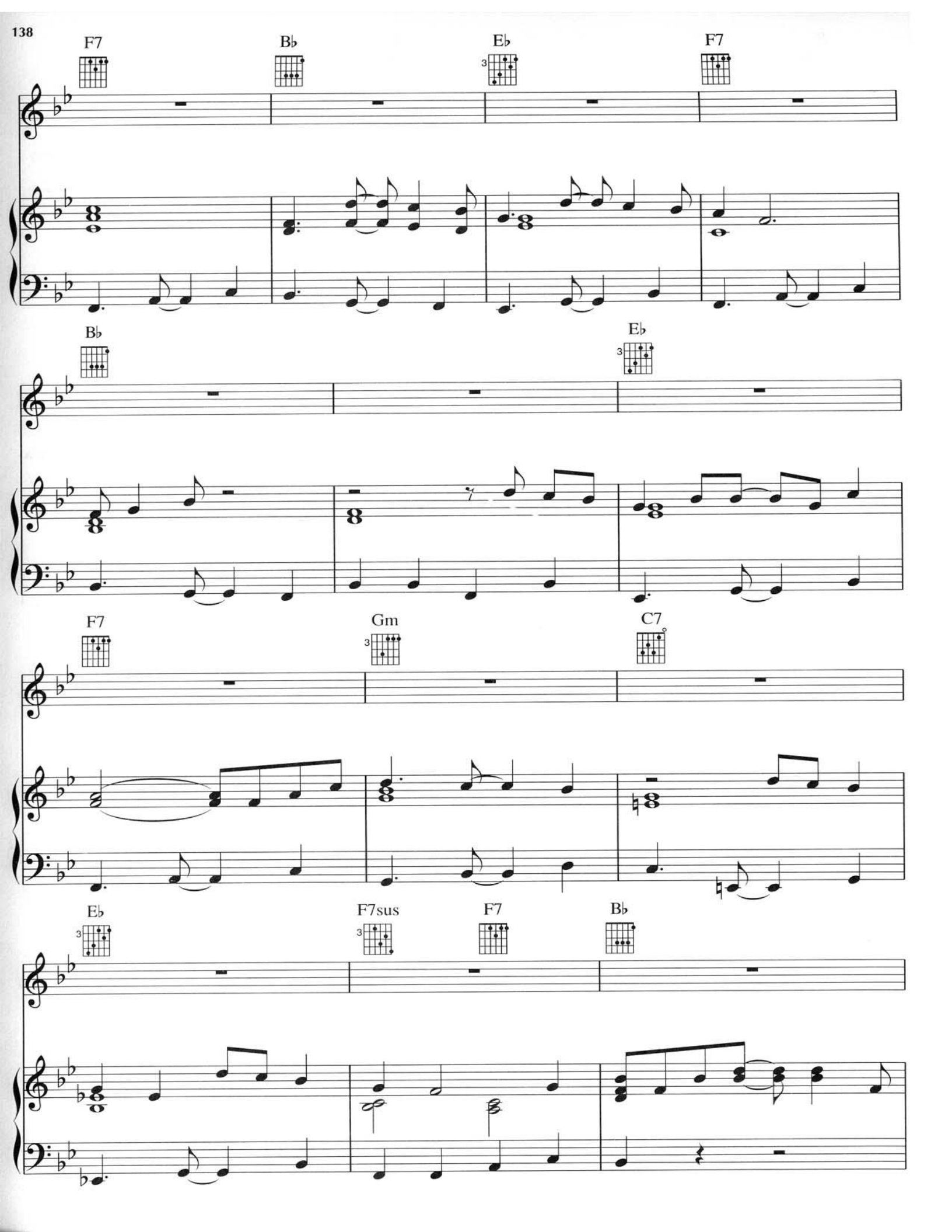
F7
B♭
E♭
F7
B♭
E♭
F7
Gm
C7
E♭
F7sus
F7
B♭

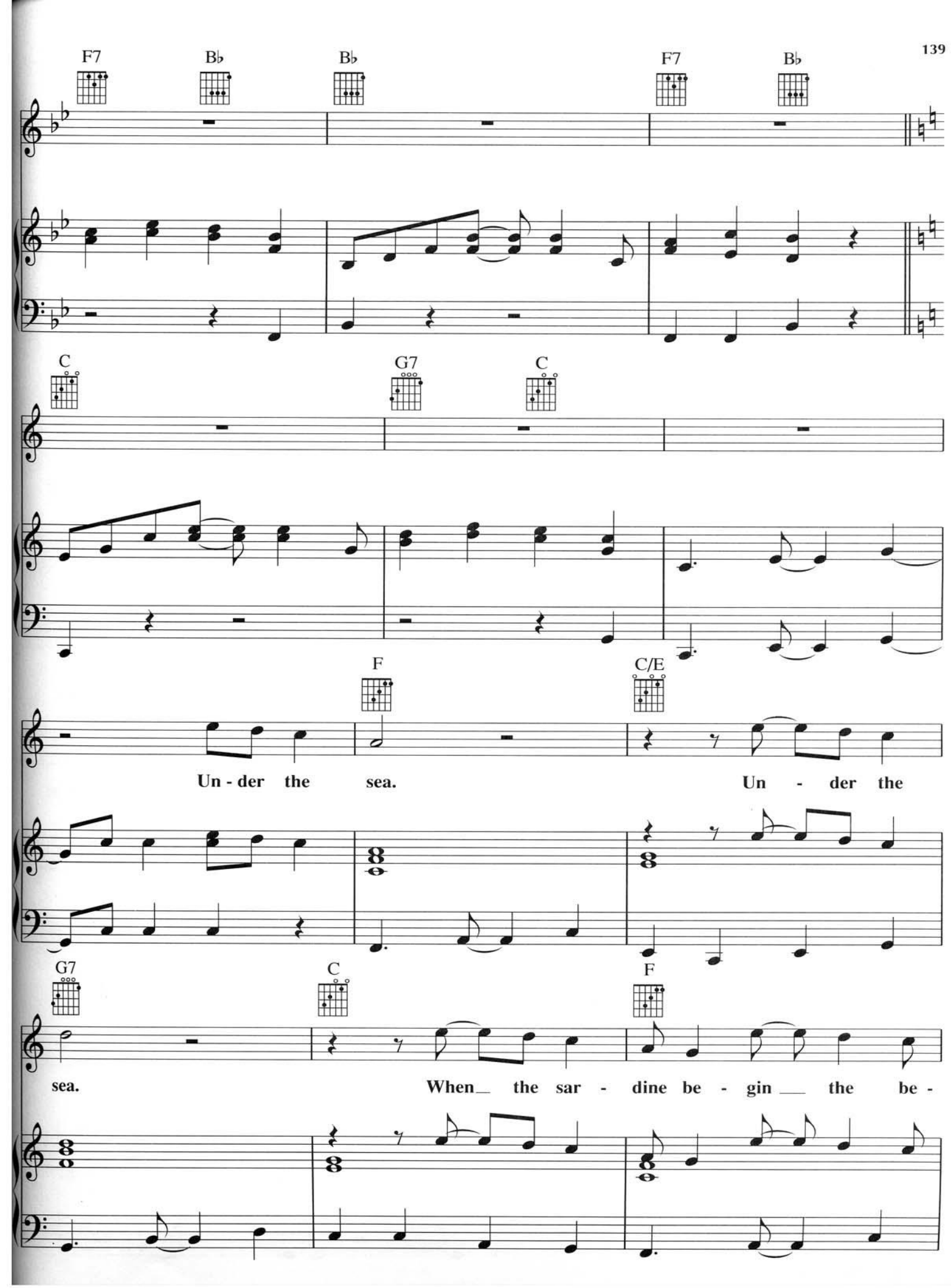
F7
B♭
B♭
F7
B♭
C
G7
C
F
C/E
Un - der the sea.
Un - der the
G7
C
F
sea.
When the sar - dine be - gin the be -

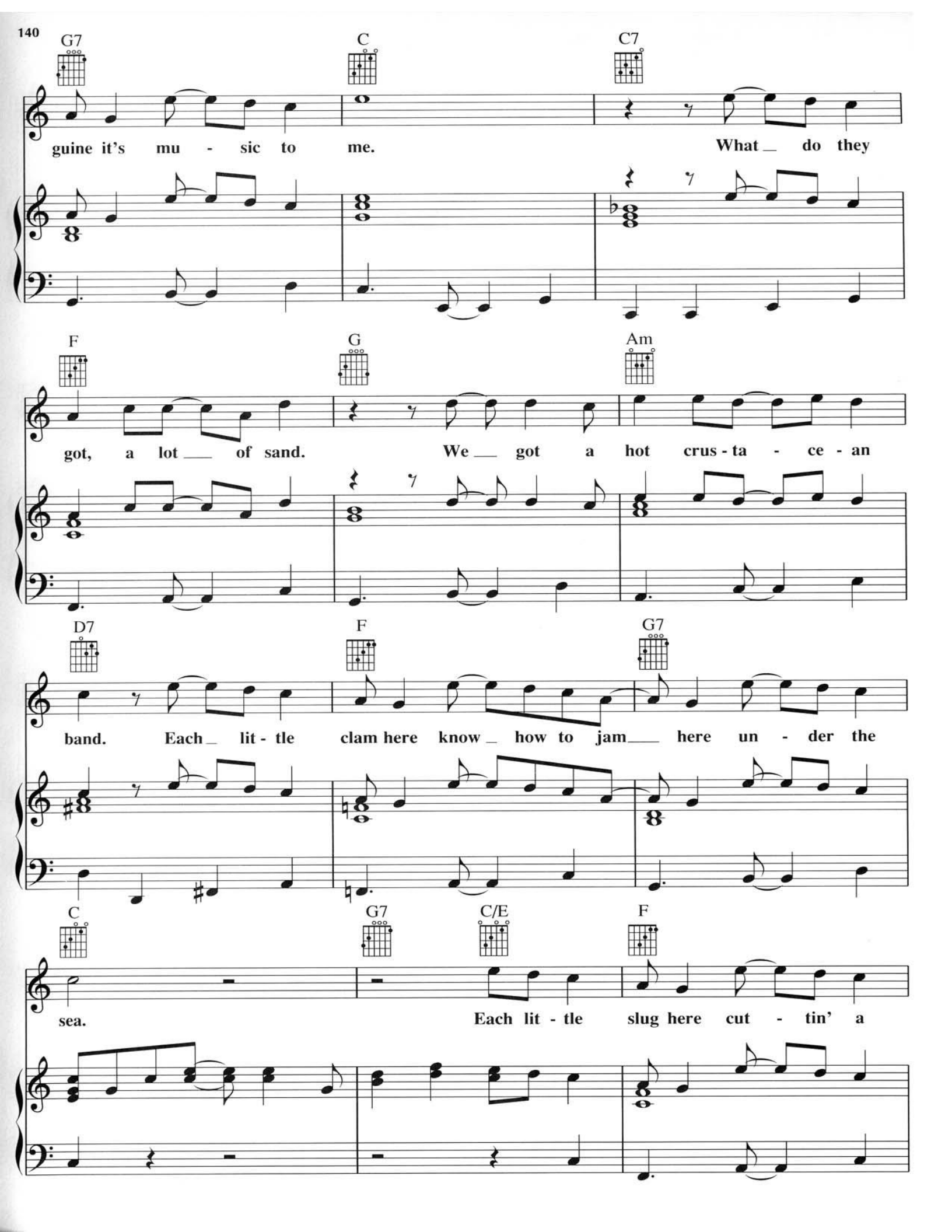
G7
C
C7
guine it's mu - sic to me.
What do they
F
G
Am
got, a lot of sand.
We got a hot crus - ta - ce - an
D7
F
G7
band. Each lit - tle clam here know how to jam here un - der the
C
G7
C/E
F
sea.
Each lit - tle slug here cut - tin' a

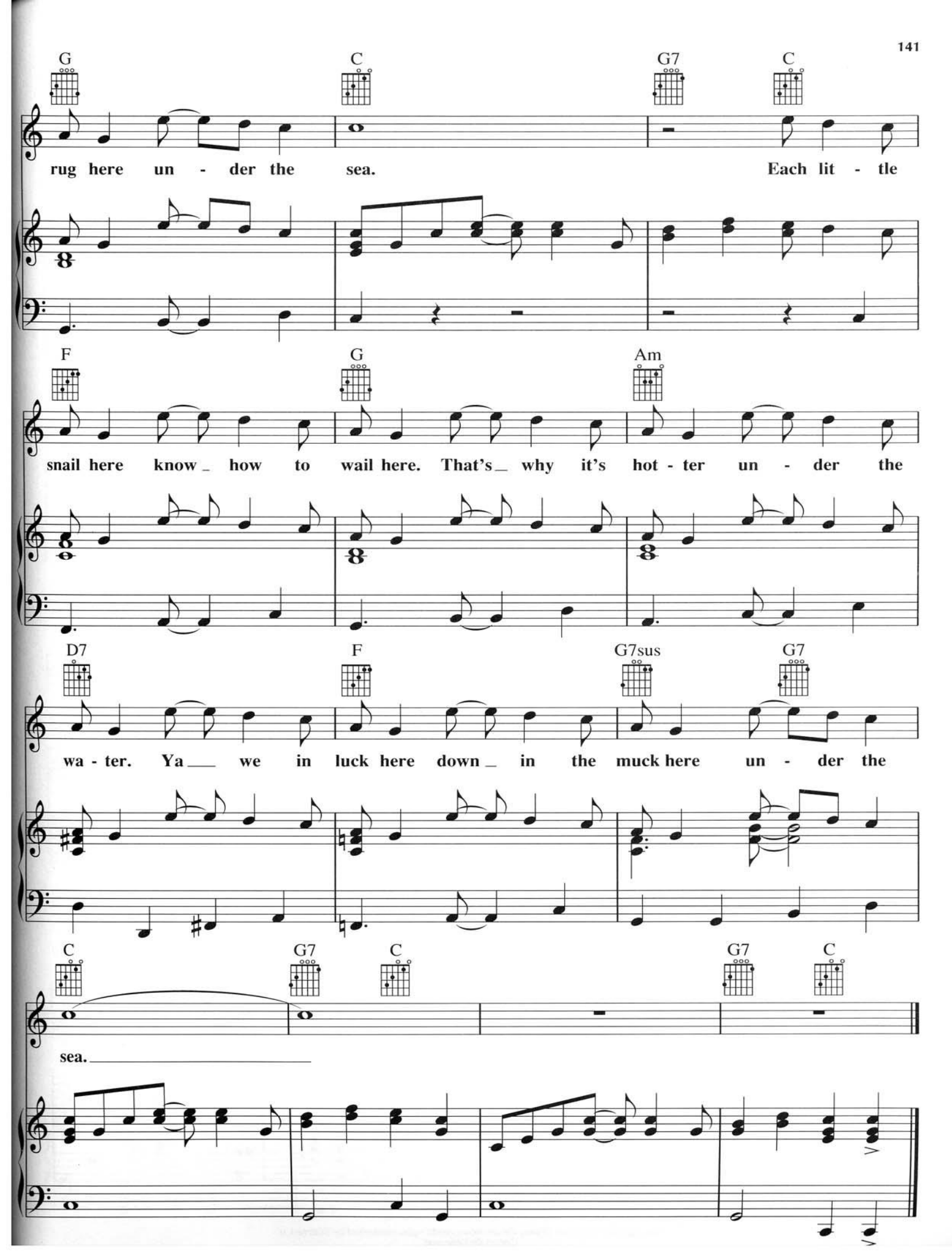
G
C
G7
C
rug here un - der the sea.
Each lit - tle
F
G
Am
snail here know_ how to wail here. That's_ why it's hot - ter un - der the
D7
F
G7sus
G7
wa - ter. Ya___ we in luck here down_ in the muck here un - der the
C
G7
C
G7
C
sea.